

Shamrock Summertime 2022

Ages 5-12:

Week 1: Backyard Fun Camp – May 31-June 3

Summer is here! Lots of outdoor games and activities! Campers will enjoy fun and friendly competition during this week.

Week 2: Arts Alive Camp– June 6– June 10

Discover your artistic talent while you create masterpieces using a variety of art mediums. Art will be made both inside and outdoors.

Week 3: Crazy Concoctions – June 13 – June 17

Discover the wonderful world of science through experiments and tons of crazy concoctions!

Week 4: All Sports of Fun—June 20 – June 24

Sportsmanship, teamwork and fun! Join this camp to develop skills to be a champion on the court, field and with your friends!

Week 5: The Great Outdoors – June 27– July 1

Get outdoors and practice camping and fishing. Enjoy camp games and making fun camping food! Great for spending time in nature.

Week 6: Wacky Water Week – July 5 — July 8

Get ready to get wet with all the water-filled games and activities this week! Water balloons, water play, and more!

Week 7: Guess Who? – July 11– July 15

Refine your detective and observation skills! Make spy kits, top secret notepads, and I Spy games. Have fun searching for clues and solving mysteries!

Week 8: Summer Safari – July 18 – July 22

Don't miss this summer safari where we will learn about God's creatures during this exciting expedition!

Week 9: STEMtastic Structures – July 25– July 29

Have fun putting your building and design ideas to work in constructing structures such as bridges, houses, waterslides, and more!

Ages 3-5:

Clover's Clubhouse Preschool Summer Camp —see separate flier for details, use this form to register



St. Malachy Catholic School
7410 North County Road 1000 E
Brownsburg, IN 46112
Phone 317-852-2242
Fax 317-852-3604

Shamrock Summertime
Camp Director: Benita Wheeler
extday@stmalachy.org
317-852-2242 x7204

St. Malachy Parish is excited to offer the Shamrock Summertime program for children ages 5 to 12 and Clover's Clubhouse for preschool children ages 3-5. We will focus on education, religion, outdoors, and fun! The summer campers can choose from nine different themed weeks. We open at 7:00 a.m. and close at 6:00 p.m. Snacks will be provided but a brown bag lunch is required.



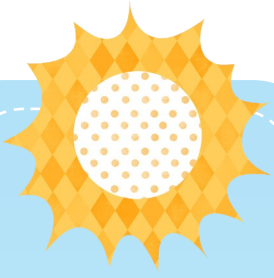

Walk-in/one day drop off rate—\$50

**All forms of payment
are acceptable that day.

Shamrock Summertime 2022 Payment Matrix

Camp hours are available from 7:00am to 6:00pm.

Camp fees are weekly rates allowing parents to choose their check-in and pickup times. Weeks 1 and 6 are holiday weeks; therefore, the fees reflect the shorter weeks.

	1st Child	2nd Child	3rd Child
WEEK 1	\$155	\$120	\$100
WEEK 2	\$190	\$145	\$120
WEEK 3	\$190	\$145	\$120
WEEK 4	\$190	\$145	\$120
WEEK 5	\$190	\$145	\$120
WEEK 6	\$155	\$120	\$100
WEEK 7	\$190	\$145	\$120
WEEK 8	\$190	\$145	\$120
WEEK 9	\$190	\$145	\$120

**Campers are not required to stay for the entire day. No discounts for partial days.

**For more than three children please contact Mrs. Wheeler.

**All payments are final

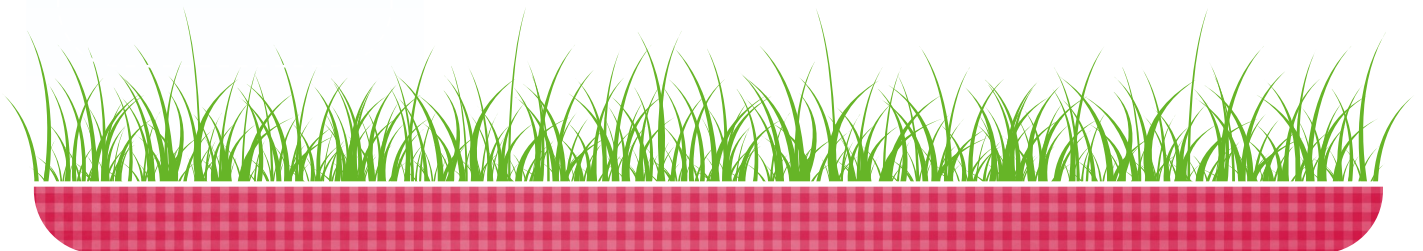

St. Malachy's Shamrock Summertime Payments Made Easy

St. Malachy requires automatic payments. The process is very simple and will have you writing one less check each month, it will also eliminate the possibility of late payments for you. Simply fill out the Automatic Debit Authorization Form below and turn it in with your registration. Each week, on the Thursday before a registered week, your payment will automatically transfer from your bank account into St. Malachy's bank account. If you do not have sufficient funds in your account to cover the withdrawal, you will receive a non-sufficient funds notification and be required to pay the fee in person along with a \$20 surcharge. The first transfer will occur on May 26, 2022 for week #1 and the last transfer will occur on July 21, 2022 for week #9. Fee payments are not subject to adjustments due to illness, vacation, absences, or weather closings. If you have any questions or concerns about Automatic Shamrock Summertime Payments, please contact John Kiefer in our Business Office, 317-852-3195, ext. 7101.

Automatic Debit Authorization Form

I authorize St. Malachy Catholic Church and the State Bank of Lizton to initiate debits from my (check one) _____ Checking _____ Saving account.

The authority will remain in effect May 26, 2022 through July 21, 2022. I can stop payment of any withdrawal by notifying my financial institution and St. Malachy 7 days before my account is charged. I understand that debits will only be processed on the Thursday before a registered week.

Printed Name: _____

Signature: _____

Address: _____

Phone: _____

Email: _____

Date: _____

My Bank's Name: _____

My Bank's Routing Number: _____

(The routing number is the first 9 digits at the bottom left of your check)

My Bank Account Number: _____

Date to Start Debiting Account: _____



Week #1 —May 31-June 3
(\$155/child)

Fee Child #1_____

Fee Child #2_____

Fee Child #3_____

TOTAL FEE \$_____

Week #2—June 6-June 10
(\$190/child)

Fee Child #1_____

Fee Child #2_____

Fee Child #3_____

TOTAL FEE \$_____

Week #3 —June 13-June 17
(\$190/child)

Fee Child #1_____

Fee Child #2_____

Fee Child #3_____

TOTAL FEE \$_____

Week #4 —June 20-June 24
(\$190/child)

Fee Child #1_____

Fee Child #2_____

Fee Child #3_____

TOTAL FEE \$_____

Week #5 —June 27-July 1
(\$190/child)

Fee Child #1_____

Fee Child #2_____

Fee Child #3_____

TOTAL FEE \$_____

Week #6 —July 5-July 8
(\$155/child)

Fee Child #1_____

Fee Child #2_____

Fee Child #3_____

TOTAL FEE \$_____

Week #7 —July 11-July 15
(\$190/child)

Fee Child #1_____

Fee Child #2_____

Fee Child #3_____

TOTAL FEE \$_____

Week #8—July 18-July 22
(\$190/child)

Fee Child #1_____

Fee Child #2_____

Fee Child #3_____

TOTAL FEE \$_____

Week #9—July 25-July 29
(\$190/child)

Fee Child #1_____

Fee Child #2_____

Fee Child #3_____

TOTAL FEE \$_____

Please list the children's name , age, and grade they will be entering this fall:

Child
#1_____Age_____Grade_____

Child
#2_____Age_____Grade_____

Child
#3_____Age_____Grade_____

